

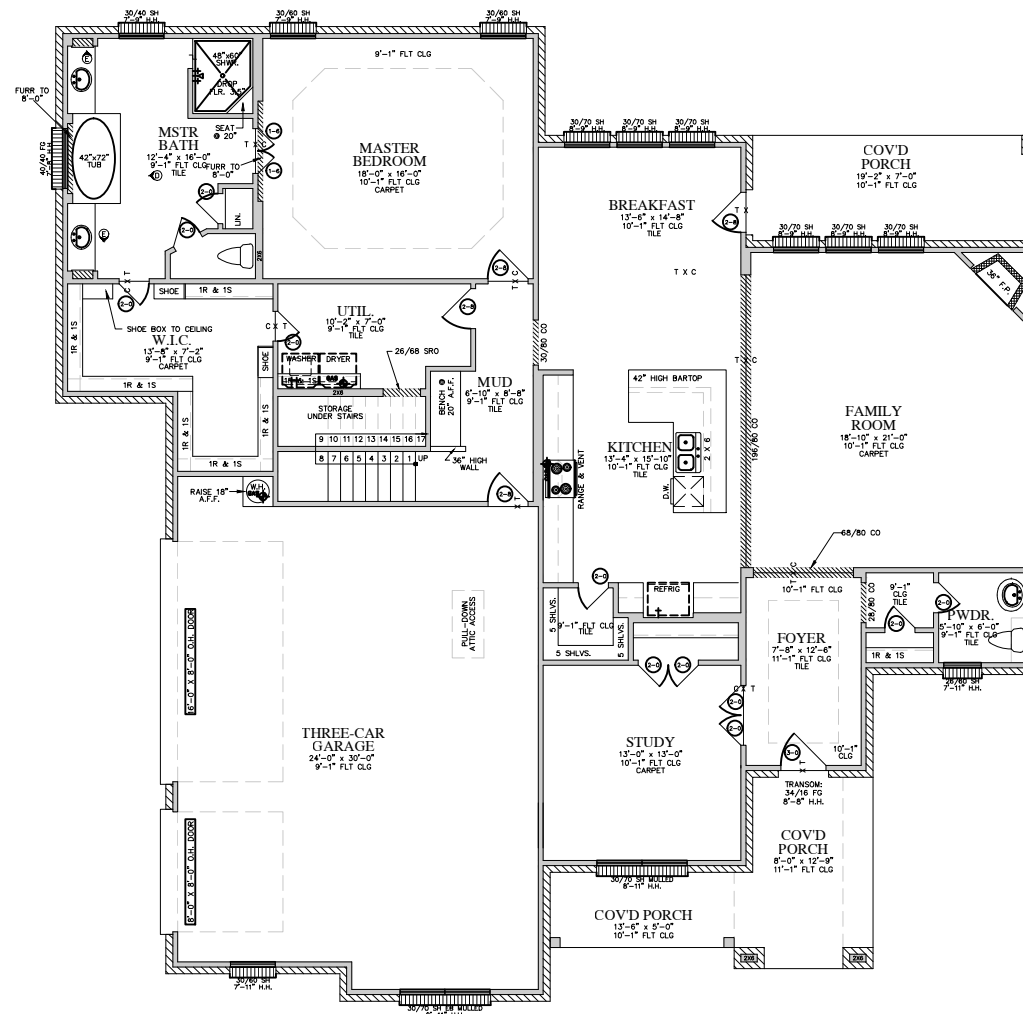

PLAN 3158 D

Conditioned Footage: 3158 s.f.
 Width/Depth: 65'-7" x 64'-11"

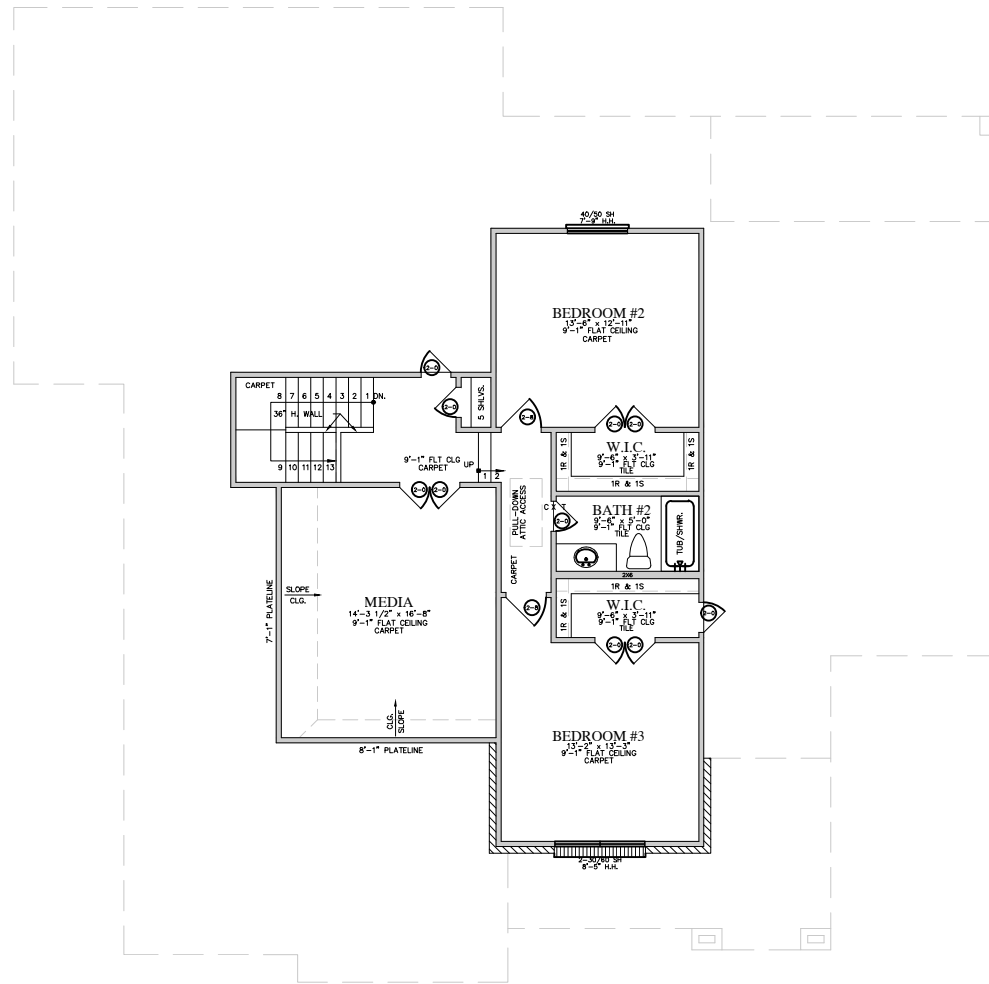

THESE PLANS ARE INTENDED TO PROVIDE THE BASIC CONSTRUCTION INFORMATION NECESSARY TO SUBSTANTIALLY COMPLETE THIS STRUCTURE. THESE PLANS MUST BE VERIFIED AND CHECKED COMPLETELY BY THE BUILDER OR PERSON IN AUTHORITY FOR THE JOB. IF FOUND ANY ERRORS AND/OR OMISSIONS MUST BE CHECKED WITH THE DESIGNER BEFORE WORK AND CONSTRUCTION IS MADE. FEDERAL, STATE, AND LOCAL CODES, ORDINANCES AND REQUIREMENTS TAKE PRECEDENCE OVER ANY PART OF THESE DRAWINGS WHICH MAY CONFLICT WITH THESE AGENCIES RULES AND REGULATIONS AND MUST BE ADHERED TO BEFORE AND DURING THE CONSTRUCTION PROCESS. ALL DIMENSIONS AND CONDITIONS MUST BE VERIFIED BY THE CONTRACTOR AT THE JOB SITE. THESE PLANS AND THEIR USE ARE THE PROPERTY OF CHARLES RICH EAN, AND ARE TO NOT BE REPRODUCED, ALTERED, COPIED, USED FOR CONSTRUCTION OR REUSED WITHOUT WRITTEN PERMISSION FROM THE DESIGNER. LIMIT OF DESIGNERS LIABILITY ARE NOT TO EXCEED THE PRICES PAID FOR THE PLANS.

2023
 CREATOR:
 R. Egan
 DATE
 5.23.23

Brigman Spec
 Address
 Lot 'x' Block 'x' of Subdivision
 City, TX

P.O. Box 1480
 Midlothian, Texas 76065
 972-351-0848
 rich@thestudioEdesign.com